The Spa

1948 - 1949

DEDICATION

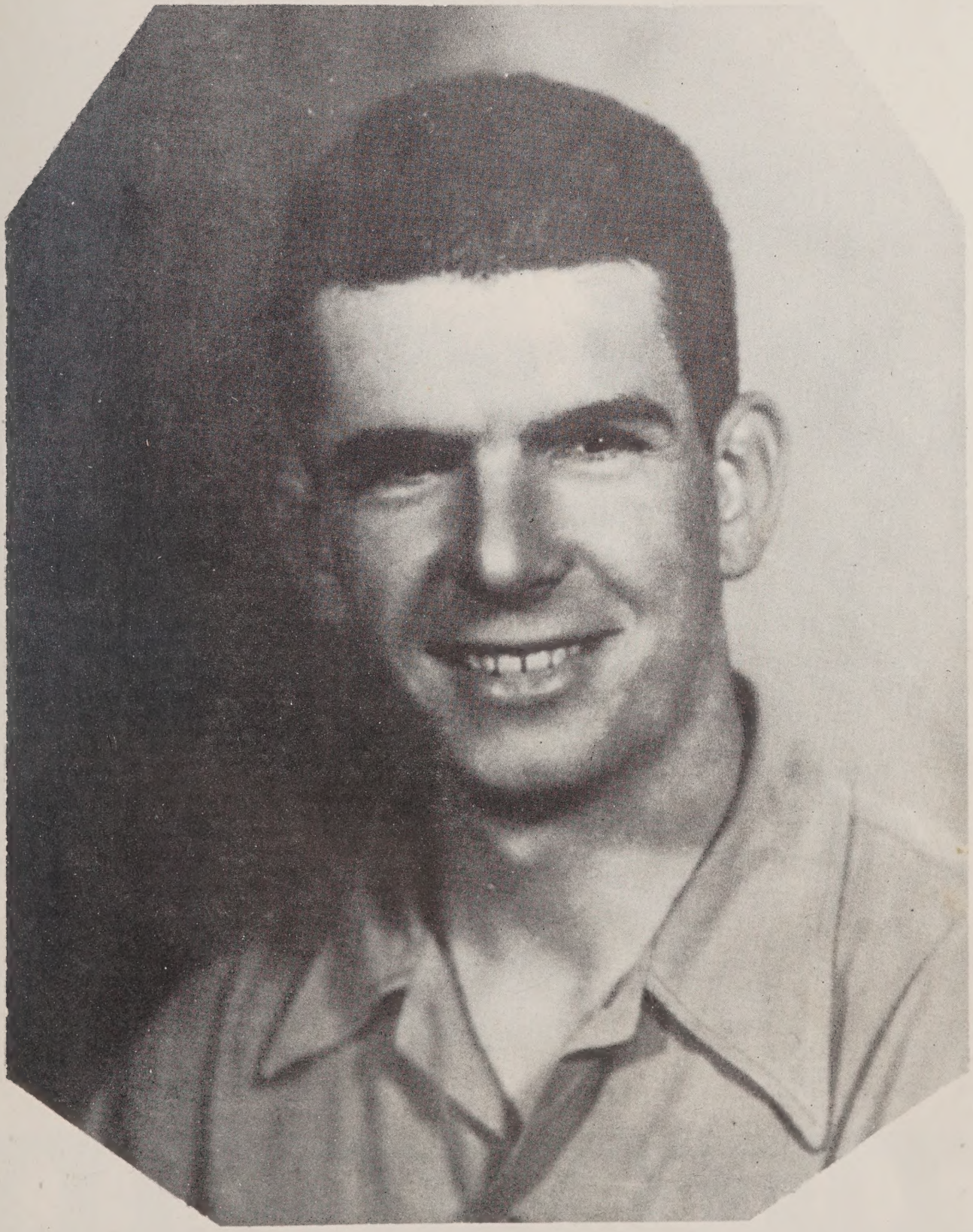

THE STUDENTS OF HOT SPRINGS HIGH SCHOOL
DEDICATE THE 1949 VOLUME OF THE SPA TO

MR. WILLIAM T. WHITTEN

FOR HIS UNTIRING EFFORTS AND ACHIEVEMENTS
AS COACH OF THE HIGH SCHOOL ATHLETIC TEAMS

Digitized by the Internet Archive
in 2021 with funding from
North Carolina Digital Heritage Center

https://archive.org/details/spa1948194900hots

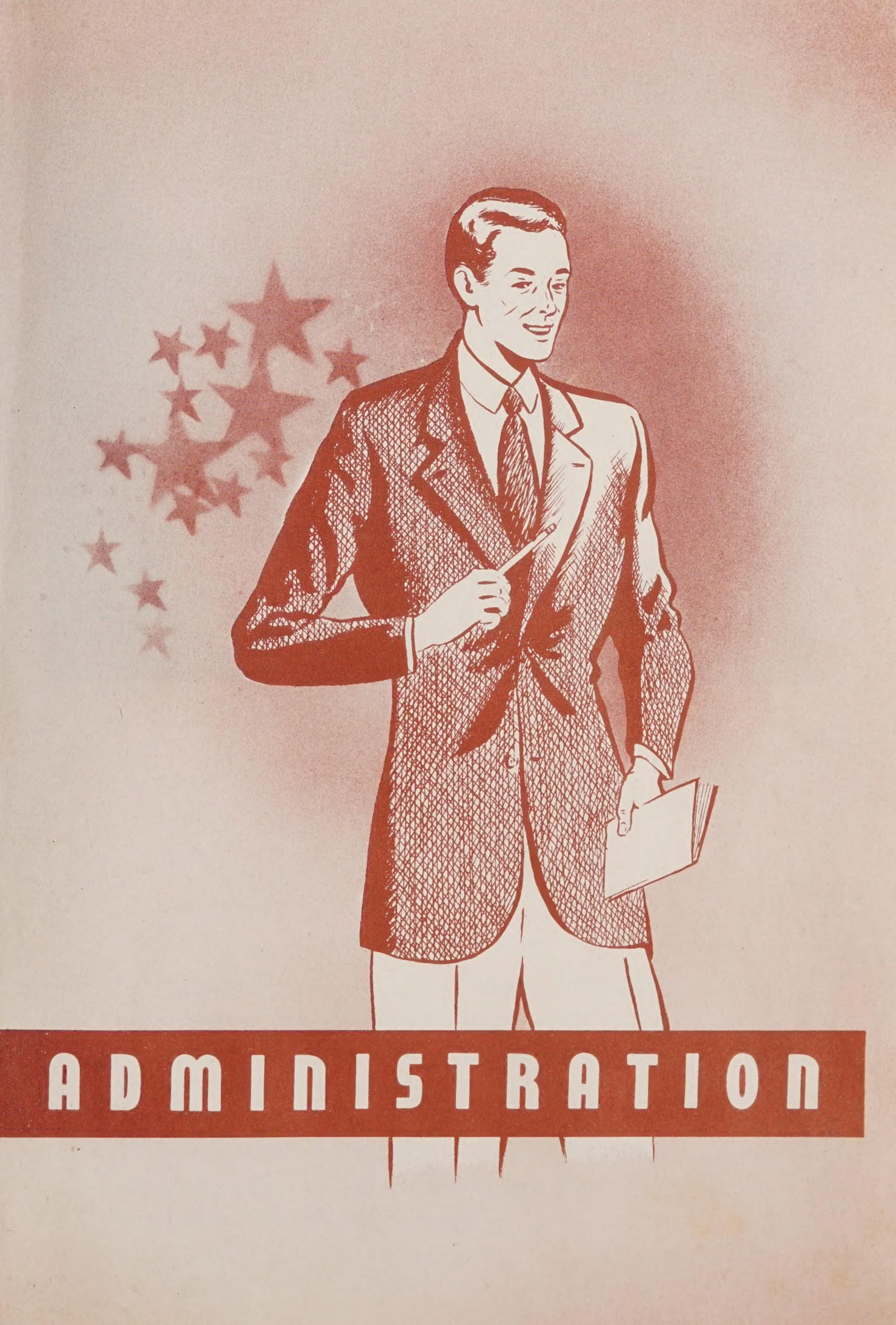
ADMINISTRATION

F A C U L T Y

of

H O T S P R I N G S S C H O O L

1948-49 SESSION

Standing: F.N. Shearouse, Prin.; Mrs. Alma P. Fowler, 1st Grade; Mrs. Frances Buquo, English; Mrs. Elizabeth B. Dotterer, Science and History; Mrs. Harriette P. Runnion, 4th Grade; Mrs. Esther C. Brooks, 3rd Grade; Miss Imogene Foster, 2nd Grade; Mr. J.E. Ricketson, Mathematics and Science.

Seated: Mrs. Jewell Church, 8th Grade; Mrs. Elva Fowler, 6th Grade; Miss Carolyn Henderson; 1st and 2nd Grades; Mrs. Lois C. Moore, 5th Grade; Miss Nancy Lippard, 7th Grade.

SENIORS

Shirley Brooks

Glee Club 1,2,3,4
Class Pres. 2,4
Basket Ball 1,2,3,4
Ed. of Panorama 4
Sec. of The Spa 4
School Spirit Medal 3
Other Activities

Phyllis Cody

Beta Club 1,2,3,4
Glee Club 1,2,3,4
Basket Ball 1
Spanish Club 3
Student Council 3

Barbara Cogdill

Glee Club 2,3,4
Spanish Club 3

Louise Collins

Feature Ed. of Panorama
Ed. of The Spa 4
Beta Club 1,2,3,4
Basket Ball 1,2,3,4
Citizenship Medal 2
Sportsmanship Medal 3
Other Activities

Barbara Jean Franklin

Beta Club 3,4
Spanish Club 3
Student Council 4
Sec. of Class 3
Class Ed. of The Spa 4
Mgr. Ed. of Panorama 4

Lillian Harrison

Glee Club 1,2,3,4
Basket Ball 1,2,3,4
Spanish Club 3
Student Council 2
Vice Pres. of Class 2
V. Pres. 4-H Club 2

Faye Holt

Spanish Club 3
Glee Club 1,2,3

Ruby Lee Moore

Glee Club 1,2,3,4
Spanish Club 3
Class Treasurer 3
4-H Club 1,2,3,4

Ellen Moore

Glee Club 1,2,3,4
Spanish Club 3

Sue Ella Reeves

Glee Club 1,2,3,4
Spanish Club 3
Basket Ball 1,2,3,4
Pres. of Class 3
Sec. of Class 2
Student Council 2
Activity Ed. of The Spa
Pres. of 4-H Club 2
Other Activities

Gertrude Wills

Glee Club 1,2,3
Spanish Club 3

Neal Barnett

Football 3
Baseball 1,2,3
Glee Club 1,2,3

Tommy Harkleroad

Basket Ball 1,2,3,4
Glee Club 1,2,3,4
Sportsmanship Trophy 4
Baseball 1,2,3,4

Milford Lawson

Basket Ball 1,2,3,4
Glee Club 1,2,3,4

Douglas McFall

Baseball Mgr. 1,2,3
Glee Club 1,2,3,4
Motion Picture Operator 4

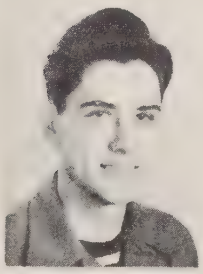

Frank Shearouse

Basket Ball 4
Glee Club 4
Baseball 4
Beta Club 4
Bus. Mgr. Panorama 4

Charles Ward

Glee Club 1,2,3,4
Spanish Club 3

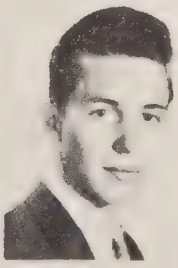

Vester Wills

Baseball 1,2,3,4
Glee Club 1,2,3

Eugene Wills

Spanish Club 3
Baseball 1,2,3,4
Glee Club 1,2,3
Citizenship Medal 1,3

On Graduation Day

Proudly we hold our heads, and high
In unison we are gay,
Our future hopes are high as the sky,
On Graduation Day.

Each of us has a road in the years
Follow it where we may,
We're ambitious, but full of tears
On Graduation Day.

Professors, teachers, students, dears -
I hope we'll never dismay
Anyone of you in the future years,
Or on Graduation Day.

Eachof us I'm sure shall leave
A memory so beautiful and gay,
And knowledge that won't deceive
On Graduation Day.

Our school friends sadly we leave behind
And some day they may say,
"Remember the Class of '49"
On Graduation Day.

Enthusiastic but with regret
We all now want to say,
Goodbye, H.S., we'll never forget
Even after Graduation Day.

Ruby Lee Moore

CLASS HISTORY

In the Fall of 1937 our highly dignified seniors began at the bottom. In a few months under the guidance of Mrs. Ebbs, they conquered the first rung of their school ladder and were ready to go up.

The same group gathered the second year with Mrs. Carter. Here they learned reading, writing, and 'rithmetic. Their faces were turned upward and they were ready to try the third. Under the counsel of Mrs. Moore they learned at the end of the third year how to co-operate with their fellow students. This indeed was a great step in their future development. The end of the fourth year drew to a close. With the study of their new subject geography, they were wondering whether the sun rose and set or not. Although Miss Tillery tried to explain, she hoped these bewildering thoughts would not hinder their progress in the fifth year. In the fifth grade they learned, we hope, not to say "ain't". Miss Roberts was almost discouraged up until they suddenly won their struggle over fractions. They were now ready to conquer new ground. In the sixth, conquering new ground in "The Past Lives Again", with Miss Elizabeth Roberts as teacher, they learned about the many battles and struggles of the old world. Since cattails caused the downfall of the seventh grade, Miss Foster saw fit to use strong arm tactics. The motto next year "High School" was the banner of the eighth. Miss Bessie Ramsey predicted that they would become good high school students.

Faith was needed more than ever in the freshman year, because the future of our nation was at stake. The great climax of the

WAR WAS SOON TO COME. GOD HAD BEEN GOOD TO US AND WE PRAYED FOR FURTHER GUIDANCE. ALTHOUGH THE FRESHMEN FELT SORELY "PUT UPON" BY THEIR UPPER CLASSMEN, THEY WON THEIR WAY THROUGH THE MAZE OF MATH., ENGLISH, SCIENCE, AND CIVICS. SILLY AND UNDIGNIFIED SOPHS ADVANCED INTO NEW REALMS OF LEARNING. ACCOMPLISHING THE STUDIES OF ALGEBRA, BIOLOGY, WORLD HISTORY, AND ENGLISH, THEY WERE READY TO BECOME JUNIORS.

JOLLY FACES OF JUNIORS APPEAR NEXT, BUT HARD WORK STILL CONFRONTS THEM WITH THE STUDIES OF PHYSICS, ENGLISH, SPANISH, AND U. S. HISTORY. A CHRISTMAS PARTY WAS ENJOYED BY ALL THE HIGH SCHOOL. A NEW PICTURE MACHINE WAS MADE AVAILABLE FOR US. WITH THOUGHTS OF THE NEW SCHOOL YEAR, THE JUNIORS HELPED WITH GRADUATION EXERCISES.

WITH MR. SHEAROUSE AS OUR NEW LEADER, WE ARE AT LAST DIGNIFIED SENIORS, AND LOVED BY ALL THE SCHOOL. WE'RE STILL USING OUR MINDS BEING MORE OR LESS DEVOTED TO GEOMETRY, ENGLISH, SPANISH, AND SOCIOLOGY. SOON THE PRIEST MARCH WILL BECKON AND WE SHALL MARCH, NOT IN A DREAM, BUT IN REAL LIFE. AT LAST WE SHALL HOLD OUR DIPLOMAS, WHICH WILL MEAN TO SOME OF US MORE THAN A TREASURE OF GOLD. THIS WILL BE ONLY A BEGINNING FOR SOME OF US, WHILE OTHERS MAY FALL BY THE WAYSIDE, AND MAY GOD GUIDE EACH OF OUR FOOTSTEPS IN OUR FUTURE LIFE.

BARBARA J. FRANKLIN

Class Will

We, the Class of 1949, realizing that the time when we must part is drawing near, do hereby endow and bequeath our following possessions to all those who have befriended us through our many years at Hot Springs H.S.

To the Juniors we will our dignity as Seniors, our Senior privileges, the worries of planning a Senior trip, and the mysteries of second year Spanish.

To the Sophomores we leave our choice seats in Mrs. Dotterer's first period study hall.

To the Freshmen we bequeath our ability to make A's and our positions on the athletic teams.

Toe the teachers we leave our love and undying affection.

We, the following individuals, bequeath these treasured possessions to the lower classmen.

I, Neal Barnett, leave my checked shirts to Lloyd Roberts.

I, Shirley Brooks, bequeath my typewriter and Panorama worries to Delphine Cody.

I, Bobby Cogdill, will my ability to play the piano to Marjorie Collins.

I, Phyllis Cody, leave my vacation phobia to Douglas Moore.

I, Louise Collins, will my height for basket ball playing to Jackie Nix.

I, Barbara Jean Franklin, leave my singing ability to Lettie Moore.

I, Lillian Harrison, bequeath the "Dunce Chair" in Mrs. Dotterer's room to Barbara Joe Brooks in hope that she won't break it.

I, Tommy Harkleroad, leave my ability to play basketball to Joe King.

I, Faye Holt, leave my love of Spanish to Grace Etherton.

We, Milford Lawson and Vester Wills bequeath our desire to sleep in class to Charles Johnson.

I, DOUGLAS MCFALL, LEAVE MY LOVE OF THE BOYS FROM MARSHALL AND A BASKET OF EGGS TO CAROL ANDERSON.

I, ELLEN MOORE, WILL MY SILLY GIGGLE TO BERNICE HOLT.

I, RUBY LEE MOORE, WILL MY IDEAS ON MATRIMONY TO MARIE SAWYER.

I, SUE ELLA REEVES, LEAVE MY SWEATERS TO VIRGINIA HUGG.

I, FRANK SHEAROUSE, BEQUEATH MY ABILITY TO WRITE BACKHAND TO HAROLD POTEETE.

I, CHARLES WARD, WILL MY EXPRESSION "THAT WASN'T ME" TO HUGH RATHBONE.

I, GERTRUDE WILLS, LEAVE MY SWEET DISPOSITION TO BOBBIE HENDERSON.

I, EUGENE WILLS, LEAVE MY GENTLEMANLY WAYS TO BILLY JACK PRICE.

'49 Class Prophecy

One night as I sat on a bench beneath a willow tree near the lake, I began to think of my classmates of '49. Wondering where they were, how they looked, and what they had been doing since our graduation ten years before Just then my solitude was interrupted by a far off tinkling of bells. I looked up and saw a fairy queen, dressed in flimsy white clouds She came sailing toward me in a silvery canoe She stopped by my side and asked if I would like to visit my former classmates. I quickly got in the boat, while the beautiful fairy queen smiled indulgently at my enthusiasm Shortly we were on our way.

As we sailed over Hollywood, looked down into a lovely back yard we saw a swimming pool and none other than our pal, Shirley Brooks She is now Mrs. O. B. S. She and her children were swimming expertly and it is no wonder such a swimmer could raise a group of little ducklings.

As we were cruising over Asheville I saw that one high school romance had been successful, because I saw Phyllis Cody and Hugh Lambe now in the matrimonial yoke, living near Hugh's former place of employment. What was that terrible noise I heard? It was explained a few moments later, for Hugh came tumbling out of the house with pots and pans flying all round. Him and Phyllis appeared, brandishing a rolling pin.

Next we sailed back over home and hearing the strains of a wedding march, we decided to investigate. Upon arriving, we saw Lillian Harrison coming out of the church, leaving Osborne Snelson at the altar, jilted. Tough going, Obbie Better luck next time.

And who do you think was algebra teacher in Marshall High School? It was Douglas McFall, having finally mastered the subject and teaching his pupils more than he ever knew. He's a clerk in a grocery store during his spare time. He uses the Abacuse to total bills.

NOTES OF BEAUTIFUL MUSIC SOON FILLED THE AIR. WE SAW THE STAGE OF A GREAT THEATER AND A WOMAN PLAYING, "ALL ALONE", ON THE PIANO. SHE SEEMED TO BE - - YES, IT WAS SHE - BOBBIE COGDILL.

IN AN ELEGANT BEAUTY PARLOR WE SAW A PRETTY WOMAN DRESSING THE HAIR OF A BEAUTIFUL CUSTOMER THE BEAUTICIAN WAS GERTRUDE WILLS, AND THE CUSTOMER FAMED FOR HER BEAUTY, FAYE HOLT.

AS WE WERE CRUISING OVER COLORADO, A HUGE DAM UNDER CONSTRUCTION LOOMED INTO VIEW. JUST AS NOTICEABLE AS THE DAM, HOWEVER, WAS A BUNCH OF FLAPPERS CENTERED AROUND THE CIVIL ENGINEER VESTER WILLS. HE WAS NOT ONLY ENGINEERING THE PROJECT, BUT ALL THE GIRLS FROM MILES AROUND.

NEXT WE SAILED OVER ANOTHER PART OF THE NORTH WESTERN U.S. WE SAW A LARGE DUDE RANCH, OWNED BY NEAL BARNETT AND EUGENE WILLS. CHARLES WARD WAS THE CENTER OF ATTRACTION. HE WAS DECKED OUT IN A COWBOY SUIT, HIGH HEELED BOOTS AND EVERYTHING.

WHILE WE WERE STILL OUT WEST, WE SAW NUMBERS AND NUMBERS OF FAT, SLEEK, LOWING CATTLE COMING HOME AT NIGHT TO THE LARGE DAIRY BARNS, AND THERE NEAR THE BARNS STOOD FRANK SHEAROUSE. HE WAS, INDEED, A GREAT DAIRYMAN, AND BESIDE HIM STOOD HIS WIFE, A NEAT LITTLE BIT OF A WOMAN WHO LOOKED LIKE -- YES, IT WAS LETTIE MOORE.

WHEN WE REACHED NEWPORT, WE FOUND THAT TOMMY HARKLEROAD HAD TAKEN OVER THE FISHER GARAGE AND WAS OPERATING THE LARGE ROLLER SKATING RINK.

OUR BOAT GLIDED SWIFTLY TO NEW YORK CITY, AND WHOM SHOULD WE SEE BUT MILFORD LAWSON, WHO HAD HIS OWN STAGE SHOW. HIS GOOD SINGING MADE THE MOUTHS OF THE MEN DROP OPEN BUT HIS GOOD LOOKS RENDERED THE LADIES SPEECHLESS.

AS WE TRAVELED ON TO ANOTHER PART OF NEW YORK I WAS SURE WE WOULD FIND LOUISE COLLINS WITH THE POWERS MODEL AGENCY, AND THERE SHE WAS. SHE WAS NOT MARRIED, BUT SHE STILL HAD A LIKING FOR RAILROAD MEN.

IT SEEMS THAT IN TASWELL, VA., WE FOUND BARBARA JEAN FRANKLIN TEACHING IN COLLEGE. HER MAIN REASON WAS SO THAT SHE COULD KEEP HER EYE ON A CERTAIN BLONDE, WHO, WHILE WE WERE IN HIGH SCHOOL WAS TRYING TO TAKE HER BOY FRIEND. WE READ IN THE

NEWSPAPER, THOUGH, THAT BARBARA JEAN HAD SUCCEEDED, AS HER WEDDING WAS BEING ANNOUNCED IN JUNE.

AFTER CRUISING BACK TOWARD HOME, WE PASSED OVER A LARGE BASE BALL PARK AND HEARD A LOUD STRIKE. BALL! HERE WE DECIDED WE HAD BETTER INVESTIGATE. WE FOUND SUE ELLA REEVES GIVING SOME TALL, BLONDE HEADED FELLOW POINTERS ON PITCHING. HER EXPERT COACHING HAD BROUGHT THIS YOUNG FELLOW THE TROPHIES IN BASE BALL.

I THOUGHT WE HAD VISITED EVERYBODY, BUT WHILE OUR BOAT FLOATED OVER BOONE, N.C., WE FOUND THAT THE DREAMS OF ELLEN MOORE HAD BECOME A REALITY. SHE IS NOW MRS. ROBERT TOWNSEND. WE VISITED ELLEN - I MEAN MRS. TOWNSEND AND SHE TOLD US RUBY LEE WAS AN OLD MAID. SHE COULD NOT CHOOSE BETWEEN BILL CUTSHAW AND GLENN REESE. SHE WAS BROKEN HEARTED AND HAS BECOME A VERY FAMOUS POET. WILL SHE EVER MARRY AND TO WHOM? BILL OR GLENN? BUT I GUESS WE WILL HAVE TO KEEP WONDERING ABOUT THIS, BECAUSE THE FAIRY QUEEN INSISTS THAT SHE MUST GET BACK TO HER SUBJECTS, WHO ARE WAITING PATIENTLY BENEATH THE OLD WILLOW TREE, WHERE WE FIRST MET THE FAIRY QUEEN.

Who's Who

Prettiest Girl	Louise Collins
Best Athlete	Tommy Harkleroad
Most Independent	Neal Barnett
Shyest	Faye Holt
Most Dignified	Barbara J. Franklin
Happy-go-lucky	Vester Wills
Most Conceited	Phyllis Cody
Peppiest	Sue Ella Reeves
Biggest Flirt	Lillian Harrison
Most Dependable	Eugene Wills
Most Ambitious	Frank Shearouse
Most Likely to Succeed	Shirley Brooks
Wittiest	Douglas McFall
Most Original	Barbara Cogdill
Best All-round	Ruby Lee Moore
Quietest	Milford Lawson
Teachers' Pest	Charles Ward
Best Disposition	Gertrude Wills
Best Spanish Translator	Ellen Moore

JUNIORS

Barbara Joe Brooks

Grace Etherton

Delphine Jody

Martha Ann Harrison

Virginia Huff

Bernice Holt

Lettie Moore

Marie Sawyer

Ruby Shipley

Carol Anderson

Douglas Moore

Billy Jack Price

Harold Poteete

Hugh Rathbone

FRESHMEN

SOPHOMORES

Ninth Grade

Tenth Grade

ELEMENTARY

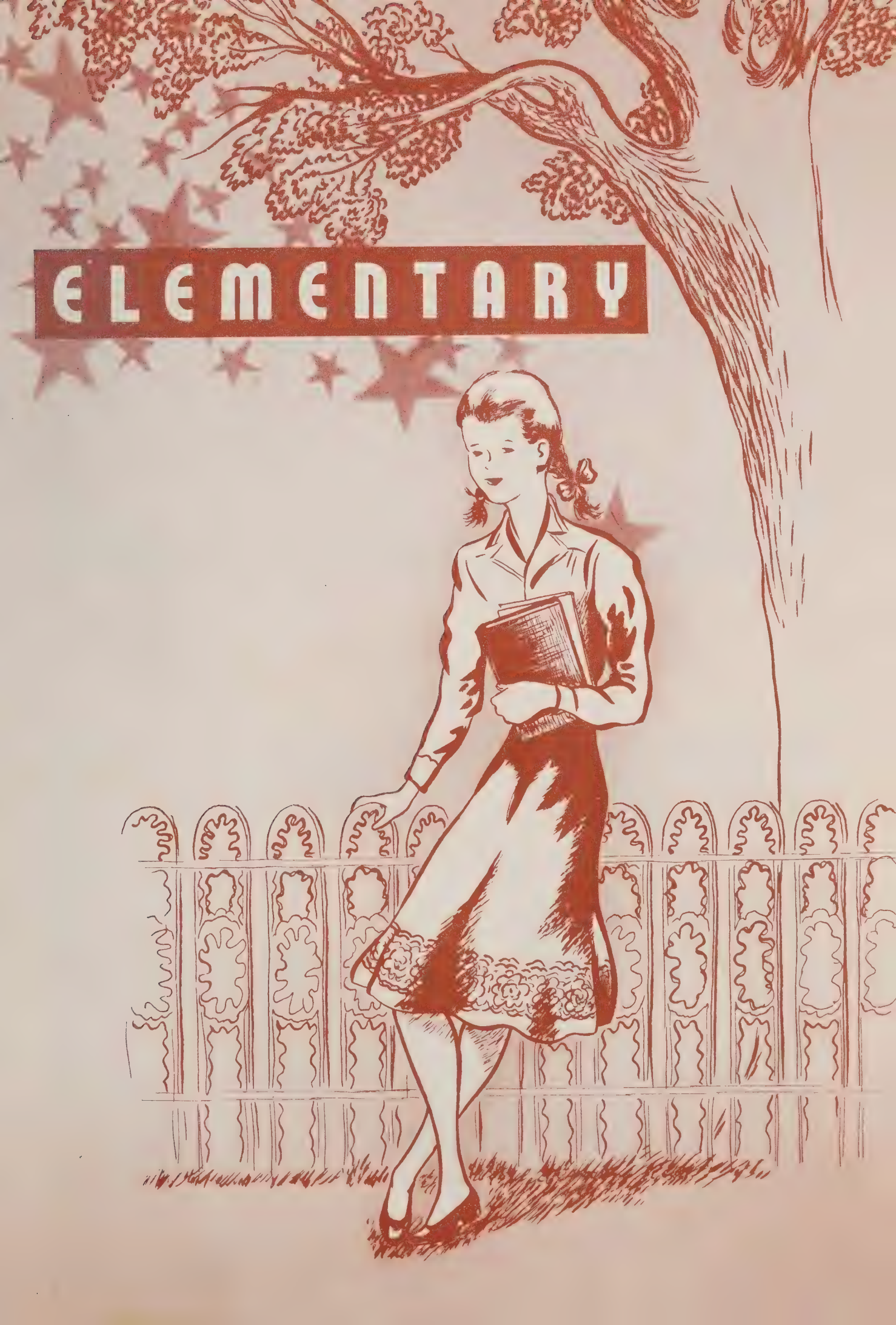

First Grade

First and Second Combination

Second Grade

Third Grade

Fourth Grade

Fifth Grade

Sixth Grade

Seventh Grade

8th Grade

Student Council

ACTIVITIES

THE SPA STAFF

Seated; Mrs. Frances Buquo, Advisor; Marie Sawyer, Art Editor; Louise Collins, Editor-in-Chief; Barbara J. Franklin, Class Editor; Virginia Huff, Assistant Editor;

Standing: Barbara Joe Brooks, Business Manager; Shirley Brooks, Secretary; Douglas Moore, Athletic Editor; Sue Ella Reeves, Activity Editor.

Beta Club

Glee Club

PANORAMA STAFF

Seated: Barbara Joe Brooks, Asst. Advertising Editor; Marie Sawyer, Art Editor; Shirley Brooks, Editor-in-Chief; Virginia Huff, Asst. Editor-in-Chief; Barbara Franklin, Managing Editor.

Standing: Mrs. Frances Buquo, Sponsor; Martha Ann Harrison, Correspondent; Louise Collins, Feature Editor; Edna Faye Dunbar, Correspondent; Douglas Moore, Sports Editor; Delphine Cody, Asst. Managing Editor; Billy Jack Prine, Circulation Manager; Waco Parris, Correspondent; Jackie Burgin, Correspondent; Douglas McFall, Advertising Editor; Marjorie Collins, Correspondent; Frank Shearouse, Business Manager; Lettie Moore, Correspondent; Harold Poteete, Asst. Business Manager; June Raleigh, Correspondent.

Library Assistants

Lunchroom

4H-Club

Bus Patrol

ATHLETICS

Senior Cheerleaders

Junior Cheerleaders

Baseball

Football

Girl's Basketball Squad

Boy's Basketball Squad

Girl's Basketball Squad

Boy's Basketball Squad

Blue Team-Phys. Ed. Class

White Team-Phys. Ed Class

STOP

ADVERTISING
BOB
BUN,
ALVIN
PHONE
234
ANN
GLEN
JESS
HELL
BILL
JANE
WAYNE
RUTH
TONIGHT
AT 8

Newport Co-Operative Mill

MANUFACTURERS OF FLOUR, MEAL and FEED

PERFECTION FLOUR & JERSEY CREAM FEED

LOG CABIN CORN MEAL

Phone 20 Newport, Tennessee

COMPLIMENTS OF

WATSON'S

Marshall, N. C.

BROOKS' TOURIST HOME

Steam Heat - "A" Rating

Mrs. O. S. Brooks, Proprietor

Hot Springs, N. C.

P. R. Elam Farm Supply Co.

Hardware, Building Material
Farm Supplies
P. R. Elam, Wade Huey, Prop.

Phone 131

Marshall, N. C.

O. C. Rector Hardware Co.

Distributors of Quality Hardware at Reasonable Prices

For Over 32 Years

Marshall, N. C.

SERVICE MOTOR SALES, INC.

SALES SERVICE

Ford Cars, Ford Trucks
Marshall, N. C.

Efficient Service
Phone 56

CONGRATULATIONS

BELK - BROOME COMPANY

Home of Better Values

Marshall, N. C.

Phone 62

Our Wishes Are to Serve Your Every Financial Need
We Will Be Happy to Have You Call On Us
Always at Your Service

CITIZENS BANK

Hot Springs, N. C.

Marshall, N. C,

The Bank That Service Built

FRENCH BROAD CHEVROLET CO., INC.

SALES

SERVICE

Marshall, N. C.

Phone 30

TEAGUE MILLING COMPANY

Flour - Meal - Feeds - Seed - Fertilizer

E. C. Teague, Owner

Phone 36 Marshall, N. C.

EDWARD'S CLEANERS

Pick-Up Tuesday & Saturday

Phone 50 Marshall, N. C.

COCA-COLA BOTTLING CO. of ASHEVILLE, N. C.

MOUNTAIN VIEW SERVICE STATION & GARAGE

ESSO

Automotive Parts and Accessories

S. H. Huff and J. C. Wright, Owners

Hot Springs, N. C. Phone 23

ASK FOR

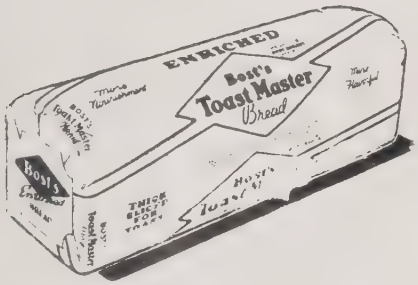

AND

BOST'S
Old Style Bread
Delicious Cakes

Serving Western

North Carolina

Asheville Shelby
North Carolina

WALNUT SUPPLY CO.

General Merchandise

Feeds and Fertilizers

Walnut, N. C.

G. L. McKINNEY & SON

Department Store

Marshall, N. C.

ROBERTS PHARMACY

The REXALL Store

Marshall, N. C.

Orange Crush Bottling Co.
141 Southside Avenue
Asheville, N. C.

R. Redmon T. R. Worley

Proprietors

Redmon & Worley Motor Co.

Dodge and Plymouth

Sales and Service

Electric and Acetylene

Welding

Wrecker Service

Phone 4

Marshall, N. C.

D. G. CHURCH & SON

Gas, Oil and Fertilizer

Hot Springs, N. C.

BUILDERS' SUPPLY CO.

Lumber and Building Material

Offic and Yard

Main Street Phone 23

Marshall, N. C.

WILD'S RADIO SERVICE

GENERAL

ELECTRIC

And

Philco Dealer

"We Service Anything We Sell"

Phone 128
Marshall, N. C.

W. B. FOWLER

Hot Springs, N. C.

G. C. MYERS

Service Station and Garage

Groceries, Drinks & Tobacco

Phone 19

Hot Springs, N. C.

BON WHITE

General Merchandise

Hot Springs, N. C.

COLLINS GROCERY

Groceries - Meats - Feeds

Phone 28

Hot Springs, N. C.

MADISON FARMERS, INC.

Feeds, Seeds and Fertilizer

Hardware, Etc.

Marshall, N. C.

STINES & GUTHRIE

Gas, Oil and Tires
Cafe and Cabins
Hi-Ways 25-70

Phone 9104

Marshall, N. C

MORGAN BROTHERS, INC.

Wholesale - Distributors
Candy, Cigars, Drugs,
Sundries, Paper Products and
School Supplies

Asheville, N. C.

Sprinkle-Shelton Co.

Wholesale Groceries

Marshall, N. C.

COMPLIMENTS OF

W. C. RUBLE, JR., M D

Newport, Tenn.

FOX MOTOR CO.

Sales GMC Service

208 Broadway

Newport, Tenn.

COMPLIMENTS OF

A FRIEND

HOME ELECTRIC & FURNITURE CO.

Phone 155

Marshall, N. C.

BOOSTERS

HOT SPRINGS SUPPLY CO.	Hot Springs
NIX'S SHOE SHOP	Hot Springs
ASHEVILLE ARMY STORE	Asheville
TAYLOR GROCERY CO.	Asheville
BROWN FUNERAL HOME	Newport
MRS. BUSLER'S FLORIST	Newport
R. W. PONDER HARDWARE	Hot Springs
HELM LUMBER COMPANY	Newport
COMPLIMENTARY GIFT	

The All-Sports Store, Inc.

Sporting Goods,
Fishing Tackle
Guns, Boats and Motors

Dial 2-0191
81 Platton Ave.
Asheville, N. C.

COMPLIMENTS OF

STOKELY FOODS, Inc.

Newport, Tenn.

FIELDS' RESTAURANT

Everything To Eat

Del Rio, Tenn.

Newport Laundry & Cleaners

All Work Guaranteed

223 E. Main St.

Phone 167

Newport, Tenn.

COMPLIMENTS OF

PARKS-BELK COMPANY

Newport, Tenn.

DRISKILL & RAY

Furniture

Everything for the Home

Phone 49

Newport, Tenn.

CITY TAYLOR SHOP

Let Us Do Your Cleaning and

Pressing - We Know How.

Pierce McMillan, Mgr.

Newport, Tenn.

MADISON COUNTY PUBLIC LIBRARY
30229101220555

Howell
Moore